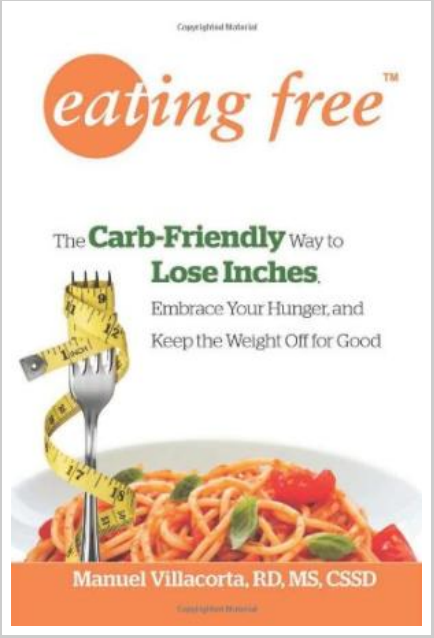

DOWNLOAD

Eating Free: The Carb-Friendly Way to Lose Inches, Embrace Your Hunger, and Keep Weight Off for Good

By Manuel Villacorta M. S. Rd. C. S. S. D.

HCI. Paperback. Book Condition: New. Paperback. 264 pages. Dimensions: 8.8in. x 5.9in. x 0.9in.Eating Free reveals why the prevailing wisdom on weight loss--low-calorie, no carbs, high-intensity exercise--sharply clashes with the facts of human biology and human nature, setting dieters up for failure, again and again. He offers a welcome alternative: a scientifically sound, sensible, effective, and truly pleasurable way of eating. Why Eating Free isnt just another diet book: Eating Free sheds light on a little-known hormone, ghrelin, which controls our hunger (the need to eat), drives our appetite (the desire to eat), and works to manage our metabolism and ability to burn fat only when it is fed, regularly and well. To keep ghrelin and its power to provoke cravings in check, Manuel Villacorta advocates eating--beginning with breakfast, within an hour after waking, and then every three to four hours; Eating Free also calls attention to the role of sleep in weight loss. Based on studies, ghrelin (and appetite) increases when sleep is reduced to four or five hours a night, from the ideal six to eight hours; Eating Free urges dieters to welcome back carbs, a macronutrient needed to control ghrelin spikes. The average brain needs 130 grams...

READ ONLINE
[1.46 MB]

Reviews

This pdf is wonderful. It is definitely simplified but excitement from the 50 percent in the ebook. You wont sense monotony at at any time of your time (that's what catalogues are for relating to should you request me).

-- ***Jaqueline Kerluke***

I just started looking at this pdf. It can be rally fascinating throgh studying period of time. Its been printed in an extremely basic way and is particularly only following i finished reading through this publication where in fact altered me, change the way i really believe.

-- ***Mr. Stephan McKenzie***

Related PDFs

DK Readers Day at Greenhill Farm Level 1 Beginning to Read

DK CHILDREN. Paperback. Book Condition: New. Paperback. 32 pages. Dimensions: 8.8in. x 5.7in. x 0.2in.This Level 1 book is appropriate for children who are just beginning to read. When the rooster crows, Greenhill Farm springs to life. Join the ducklings, cows, and...

Phonics Fun Stick Kids Workbook, Grade 1 Stick Kids Workbooks

Creative Teaching Press. Paperback. Book Condition: New. Paperback. 56 pages. Dimensions: 8.8in. x 6.4in. x 0.3in.Learning to read is a fun and exciting time in a childs life, and being able to decode words is an important skill that gives young readers...

DK Readers Disasters at Sea Level 3 Reading Alone

DK CHILDREN. Paperback. Book Condition: New. Paperback. 32 pages. Dimensions: 8.8in. x 5.7in. x 0.2in.From fog, ice, and rocks to cannon fire and torpedo attacks--read the story of five doomed sea voyages and the fate of those who took part in them....

DK Readers Flying Ace, The Story of Amelia Earhart Level 4 Proficient Readers

DK CHILDREN. Paperback. Book Condition: New. Paperback. 48 pages. Dimensions: 8.8in. x 5.8in. x 0.2in.Amelia Earhart was a famous woman pilot. She is about to set off on the most dangerous flight ever attempted. Find out what happens in Flying Ace, The...

Readers Bermuda Triangle

DK CHILDREN. Paperback. Book Condition: New. Paperback. 48 pages. Dimensions: 8.8in. x 5.8in. x 0.2in.Strange things happen when you enter the Bermuda Triangle. Five planes vanish into the blue. Two crews disappear from a ship. Strange things happen when you enter the...

DK READERS Pirates Raiders of the High Seas

DK CHILDREN. Paperback. Book Condition: New. Paperback. 48 pages. Dimensions: 8.8in. x 5.9in. x 0.2in.Meet Pirates who got away with murder. . . and pirates who died in the hangmans noose! These 48-page books about fascinating subjects like pirates, mummies, and volcanoes...